ORGANIGRAMA

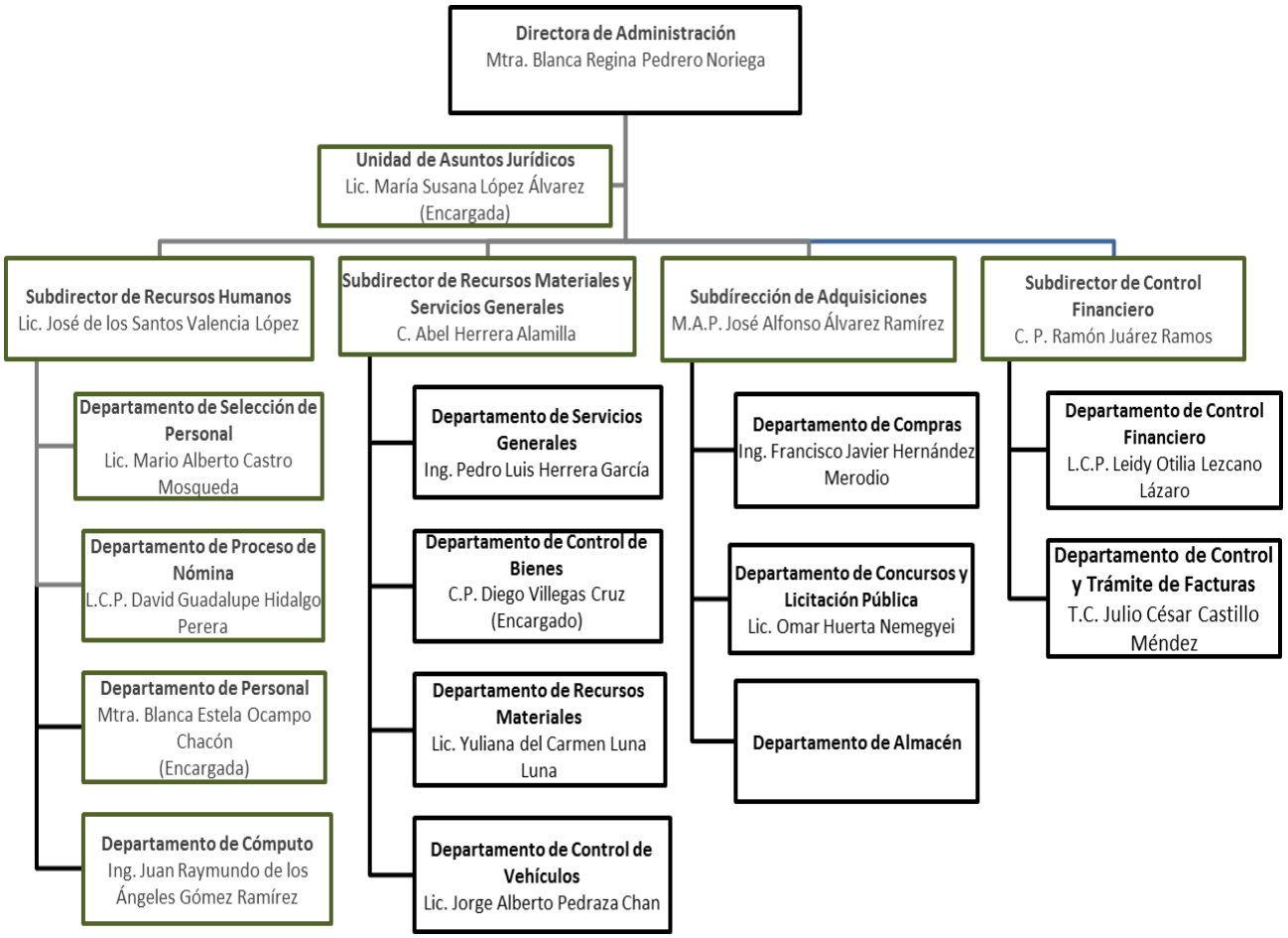

AGUA • ENERGÍA • SUSTENTABILIDAD